



NFC Manager User Manual

DUALi Inc.

Document Version: 3.0

Last Revised Date: 21th DEC 2012

Copyright © 2012 DUALi Inc. All rights reserved. You are strictly prohibited to copy, disclose, distribute, or use this document in part or as a whole for any purposes other than those for which this document is disclosed. This document is copyrighted and contains confidential information and other intellectual property rights of DUALi Inc. Any unauthorized use, copy, disclosure or distribution constitutes infringement of DUALi's intellectual property rights.

DUALi Inc. reserves the right to make changes to its applications or services or to discontinue any application or service at any time without notice. DUALi provides customer assistance in various technical areas, but does not have full access to data concerning the use and applications of customer's products.

Therefore, DUALi assumes no liability and is not responsible for customer applications or software design or performance relating to systems or applications incorporating DUALi products. In addition, DUALi assumes no liability and is not responsible for infringement of patents and/or any other intellectual or industrial property rights of third parties, which may result from assistance provided by DUALi.

Composition of the information in this manual has been done to the best of our knowledge. DUALi does not guarantee the correctness and completeness of the details given in this manual and may not be held liable for damages ensuing from incorrect or incomplete information. Since, despite all our efforts, errors may not be completely avoided, we are always grateful for your useful tips.

We have our development center in South Korea to provide technical support. For any technical assistance can contact our technical support team as below;

Tel: +82 31 213 0074

e-mail : yekwon@duali.com

Revision History

- 2012.04 (Ver. 1.0) : First Distribution
- 2012.07 (Ver. 2.0) : P2P Function update
- 2012.12 (Ver. 3.0) : Added Mifare 4k Tag and P2P(NPP, SNEP) Function

CONTENTS

1. Introduction	5
2. List of NFC Tag(IC Type).....	6
3. NFC Tag Basics	6
4. NFC Tag Basics	6
5. NFC Manager	7
6. Tag Detect	8
7. Tag Format	11
8. Tag Write	12
9. Tag Read.....	18
10. P2P Write	20
11. P2P Read.....	23

1. Introduction

A. Intended Readership

This manual has been written for keeping in mind the end-user who uses NFC Manager Program.

B. Purpose

This manual is explained how to use NFC Manager Program without any difficulty or troublesome. It describes the various functions that will be provided in the application. The purpose of this document is to give detail description about NFC Manager Program.

C. Scope

NFC Manager Program supports below devices produced by DUALi.

Available DUALi Devices
DE-ABCM6 Dragon

Firmware and Driver

	Firmware	Driver
Date(Version)	2012.7.10 or higher	2012.4.6 (1.4.0.0) or higher

2. List of NFC Tag(IC Type)

List of NFC Tag(IC Type) supported by NFC Manager Program

	NXP Mifare Classic 1k NXP Mifare Classic 4k
NFC Forum Type 1	Innovision Topaz IRT5011
NFC Forum Type 2	NXP Mifare Ultralight Mifare Ultralight C NTAG203 INFINEON my-d NFC SLE 66R01P my-d NFC SLE 66R32P Kovio 2k (K14T1)
NFC Forum Type 3	Sony FeliCa
NFC Forum Type 4	NXP Mifare DESFire EV1 ISO/IEC 14443 standard series, full compliant cards

3. NFC Tag Basics

NFC Manager Program reads and writes NDEF data onto a Tag.

To read/write, a NFC Tag must be initialized. This program initializes NFC tag (IC Type) only on the above list (Refer to 2. List of NFC Tag(IC Type)).

4. NFC Tag Basics

NFC Manager provides P2P communication between DUALi's NFC device and Android NFC mobile.

It has been providing Android NPP(NDEF Push Protocol) and SNEP(Simple NDEF Exchange Protocol) will be also possible in near future.

5. NFC Manager

<NFC Manager main>

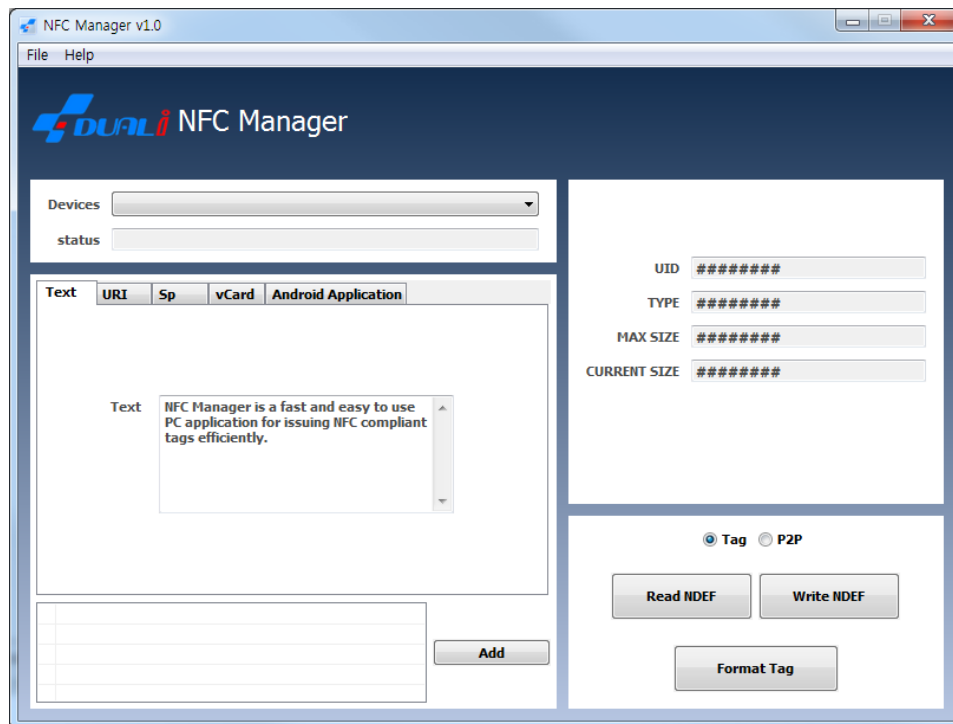

<Connect>

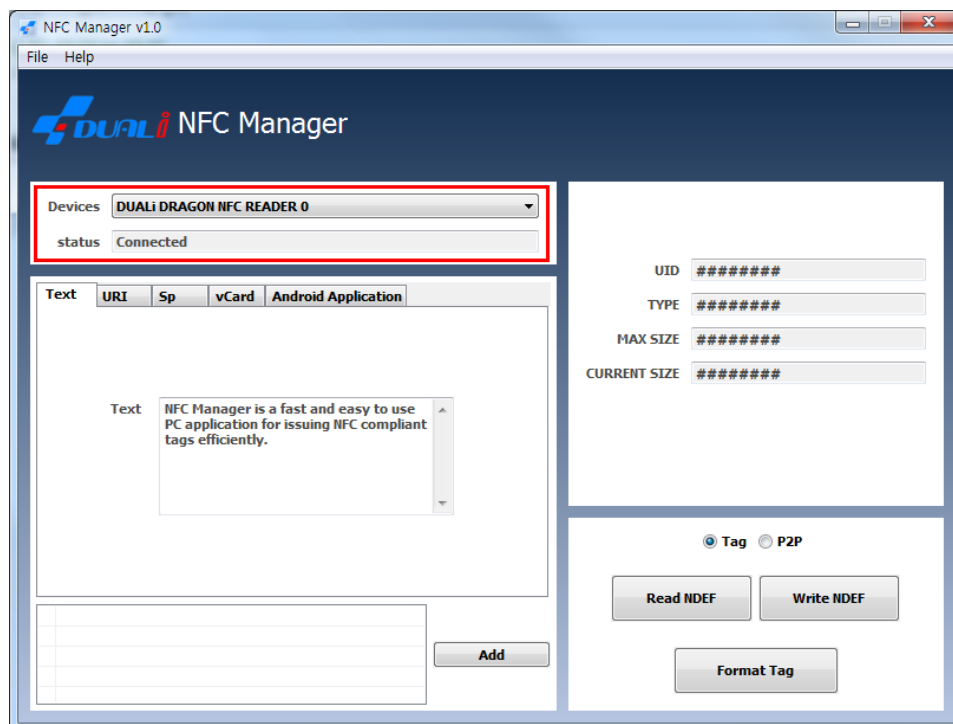

NFC Manager Program finds automatically NFC Device (produced by DUALi only), when it is connected.

<"NFC_MANAGER_User_Manual" would be founded via Help- Help Contents>

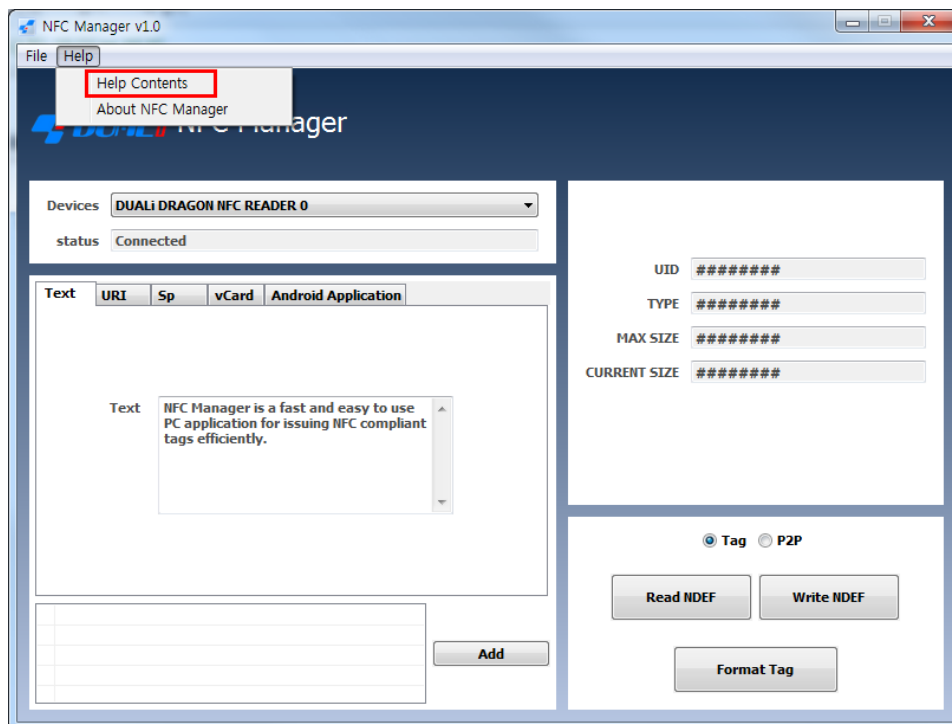

6. Tag Detect

When a Tag is placed on NFC Device, it reads the information on the Tag.

< Mifare Classic as NFC Type Tag Detect>

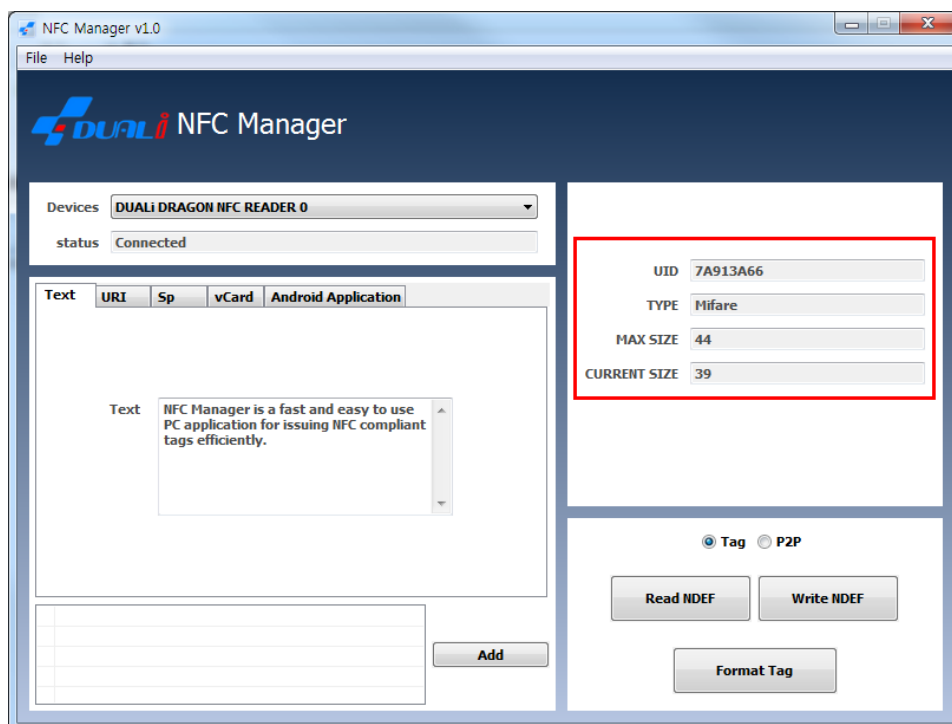

<NFC Forum Type 1 Tag Detect>

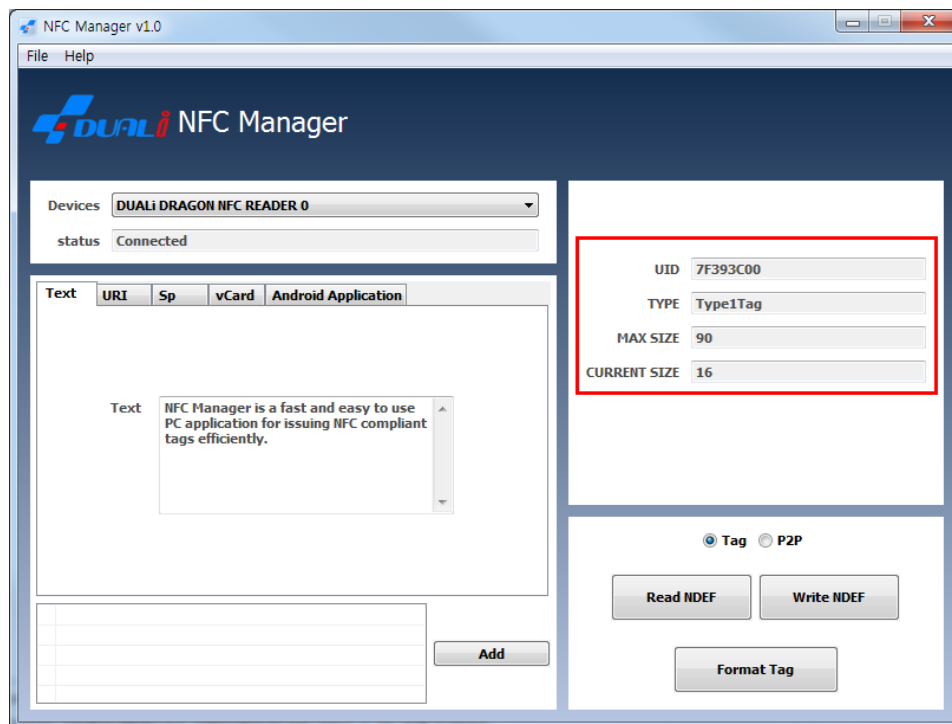

<NFC Forum Type 2 Tag Detect>

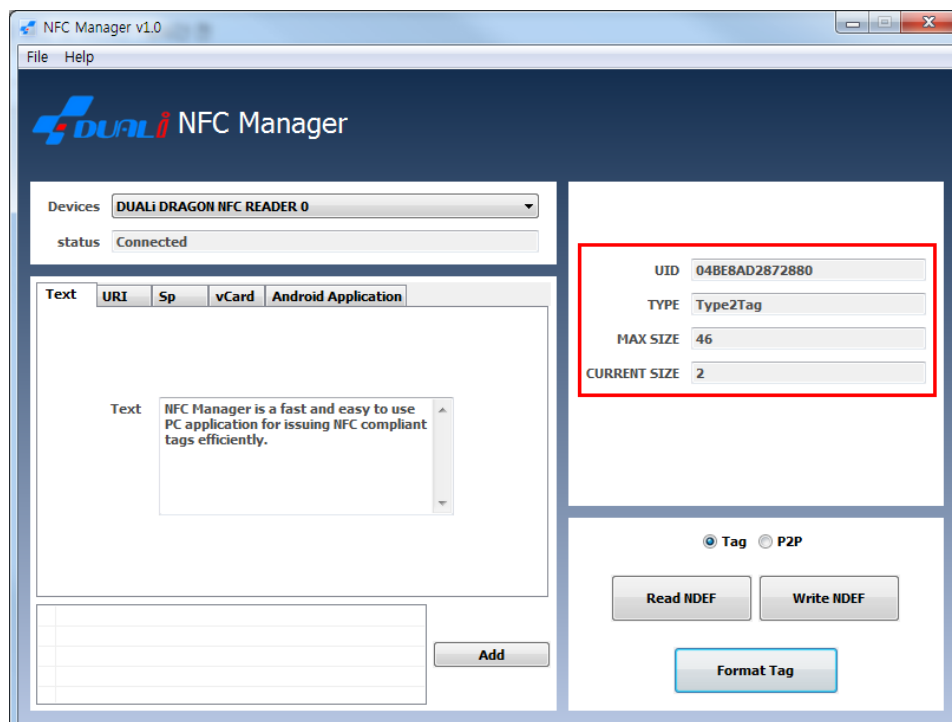

<NFC Forum Type 3 Tag Detect>

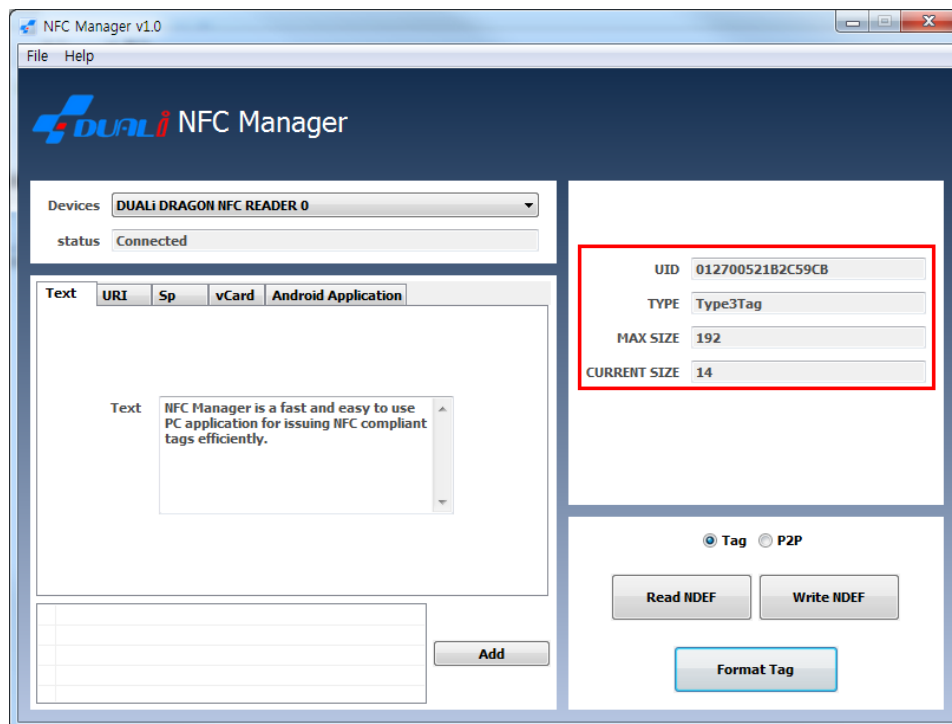

<NFC Forum Type 4 Tag Detect>

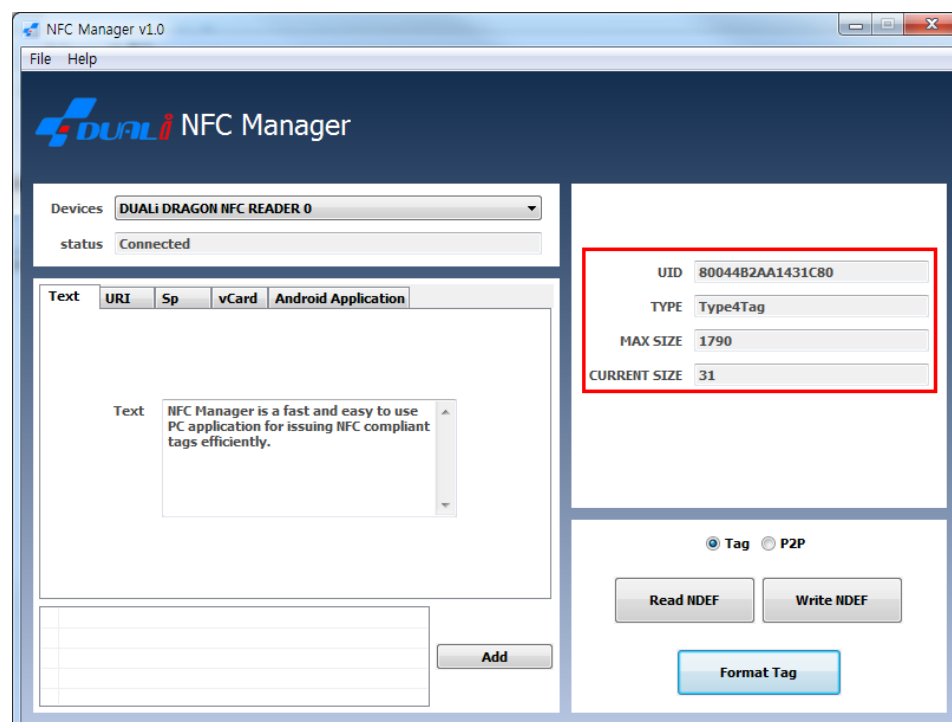

7. Tag Format

When formatting a Tag, this program writes the data listed on the below table on Capability Container (or Attribute Information), and NDEF Data.

	IC Type	Capability Container	NDEF Data
NFC Forum Type 1	Topaz IRT5011	0xE1101000	0x0300FE00 (NDEF TLV/ Terminate TLV)
NFC Forum Type 2	Mifare Ultralight	0xE1100600	
	Mifare Ultralight C	0xE1101200	
	my-d NFC SLE 66R01P	0xE1101000	
	my-d NFC SLE 66R32P	0xE110FE00	
	Kovio 2k (K14T1)	0xE1100700	NO
NFC Forum Type 3	Sony FeliCa	Ln byte in the Attribute Information Block is 0h	NO
NFC Forum Type 4	ISO/IEC 14443-4	NO	0x0003D00000

(NO: no data)

1. Click "Format Tag"

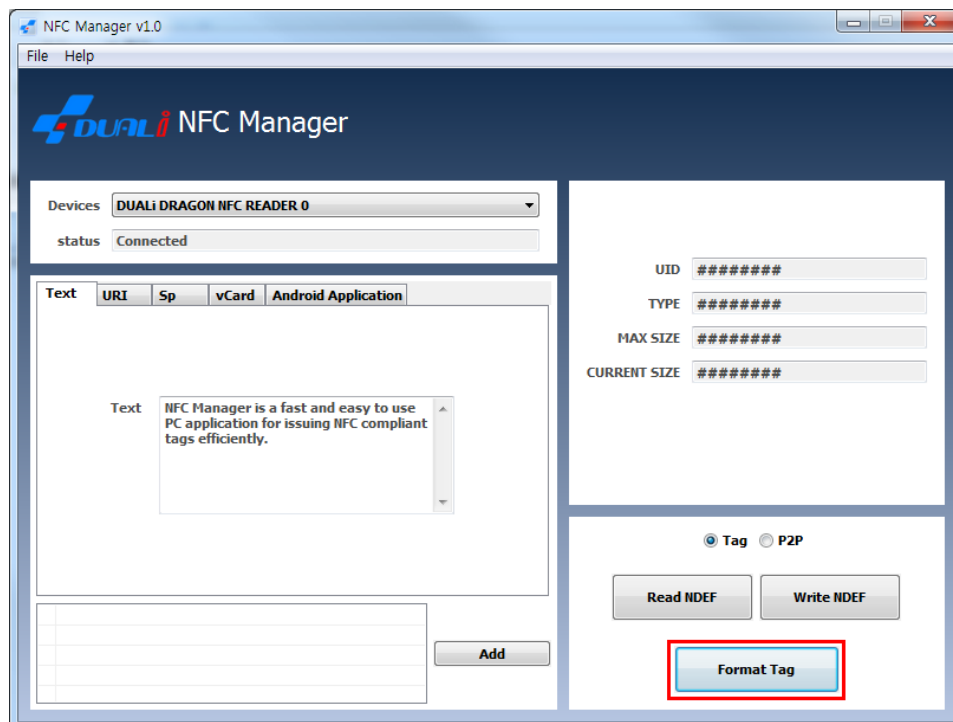

2. Place a Tag on the device



3. Following message will be show when Format is done.

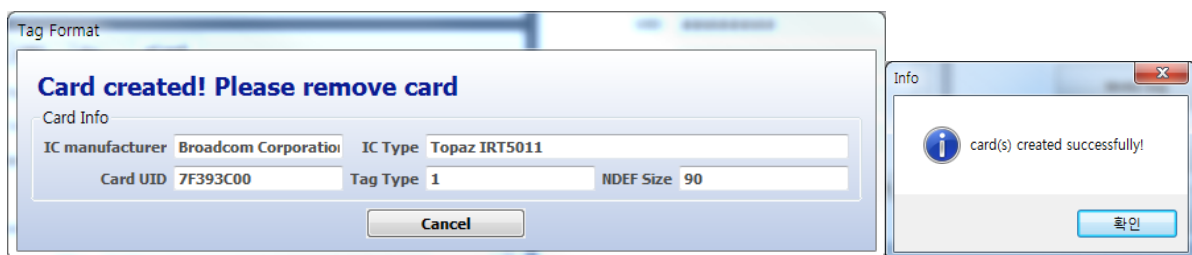

- ✓ The below message will be shown when unsupported tag (Refer to **2. List of NFC Tag(IC Type)**) is on the device.



8. Tag Write

NFC Manager Program provides 5 types of below record.

- TextRecord
- UriRecord
- SmartPosterRecord
- VCardRecord(vCard)
- AndroidApplicationRecord

8.1 Add Record

<Text Record> Input TEXT you want to add and click add button

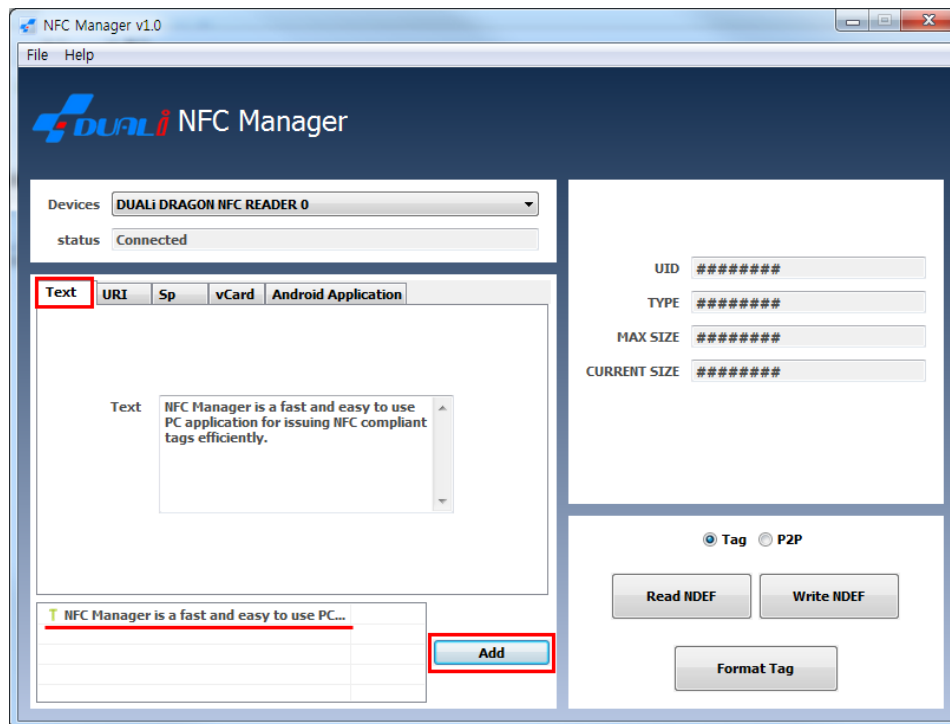

✓ To delete text/url/Sp/vCard data, double click it from the log box

<Uri Record> Input URI you want to add and click add button

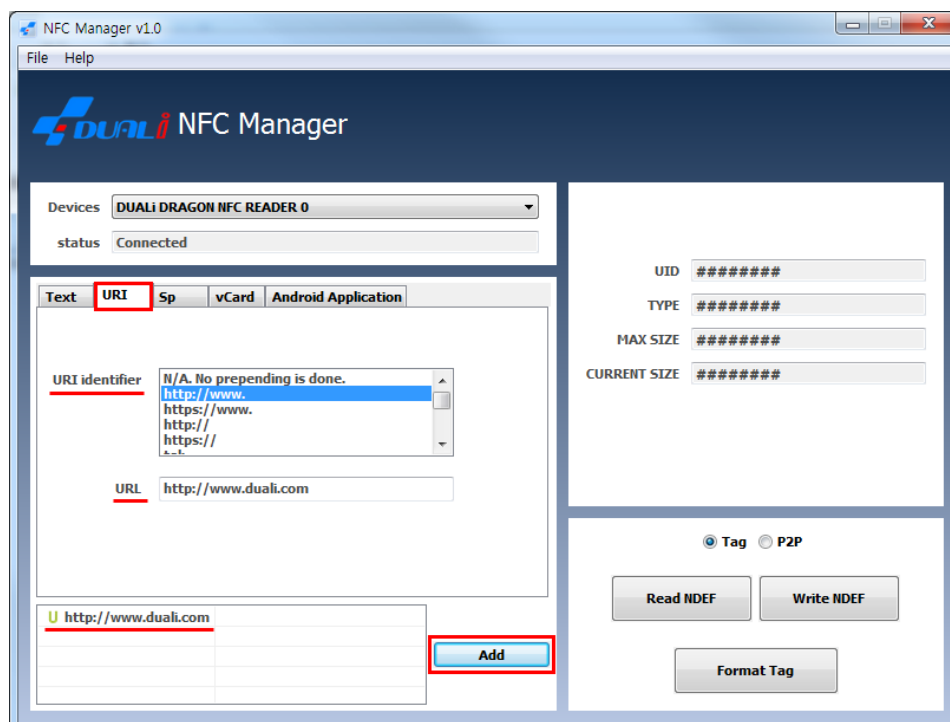

<Smart Poster Record> Input Smartposter data you want to add and click add button

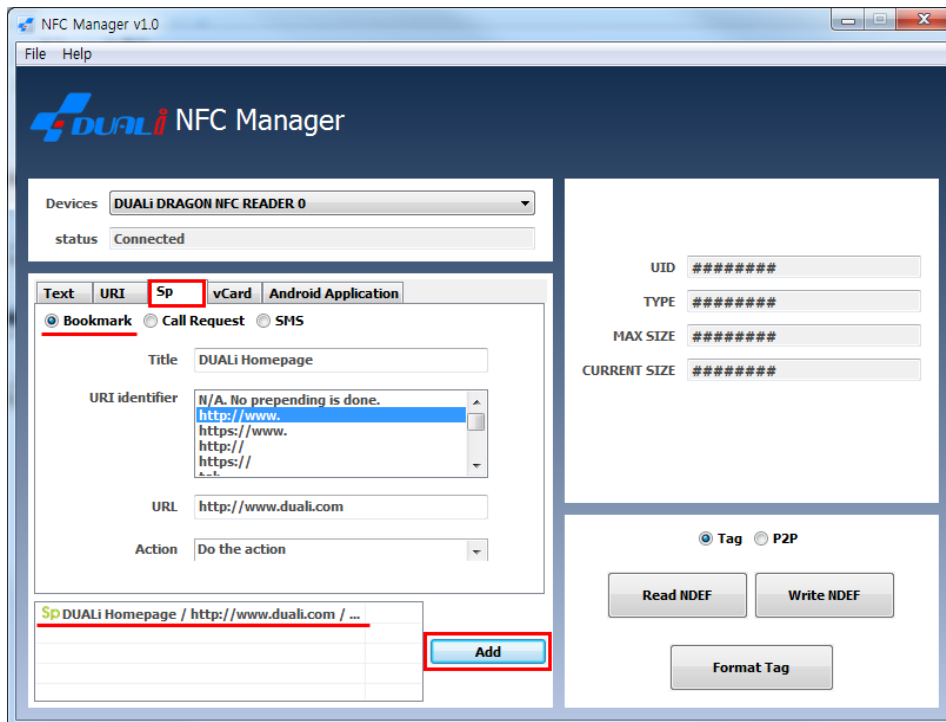

NFC Manager v1.0

File Help

DUALi NFC Manager

Devices: DUALi DRAGON NFC READER 0

status: Connected

Text URI **Sp** vCard Android Application

☒ Bookmark ☐ Call Request ☐ SMS

Title: DUALi Homepage

URI identifier: II/A. No prepending is done.
http://www.
https://www.
http://
https://

URL: http://www.duali.com

Action: Do the action

Sp DUALi Homepage / http://www.duali.com / ...

Add

UID: #####

TYPE: #####

MAX SIZE: #####

CURRENT SIZE: #####

☒ Tag ☐ P2P

Read NDEF Write NDEF

Format Tag

<Bookmark> Input Bookmark you want to add and click add button

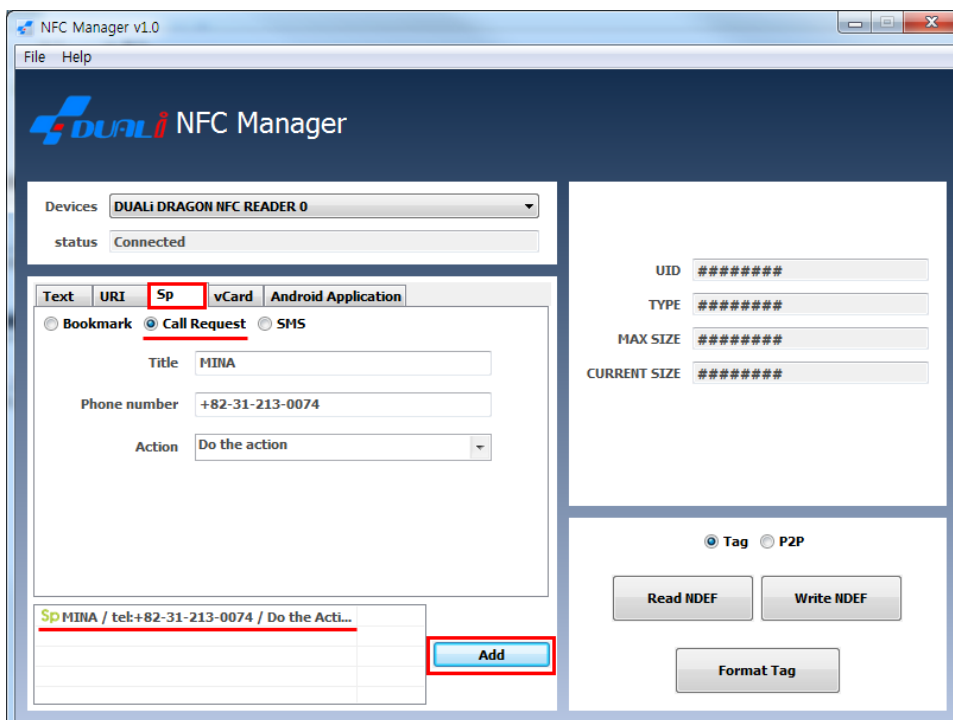

NFC Manager v1.0

File Help

DUALi NFC Manager

Devices: DUALi DRAGON NFC READER 0

status: Connected

Text URI **Sp** vCard Android Application

☐ Bookmark ☒ Call Request ☐ SMS

Title: MINA

Phone number: +82-31-213-0074

Action: Do the action

Sp MINA / tel:+82-31-213-0074 / Do the Acti...

Add

UID: #####

TYPE: #####

MAX SIZE: #####

CURRENT SIZE: #####

☒ Tag ☐ P2P

Read NDEF Write NDEF

Format Tag

<Call Request> Input Phone number you want to add and click add button

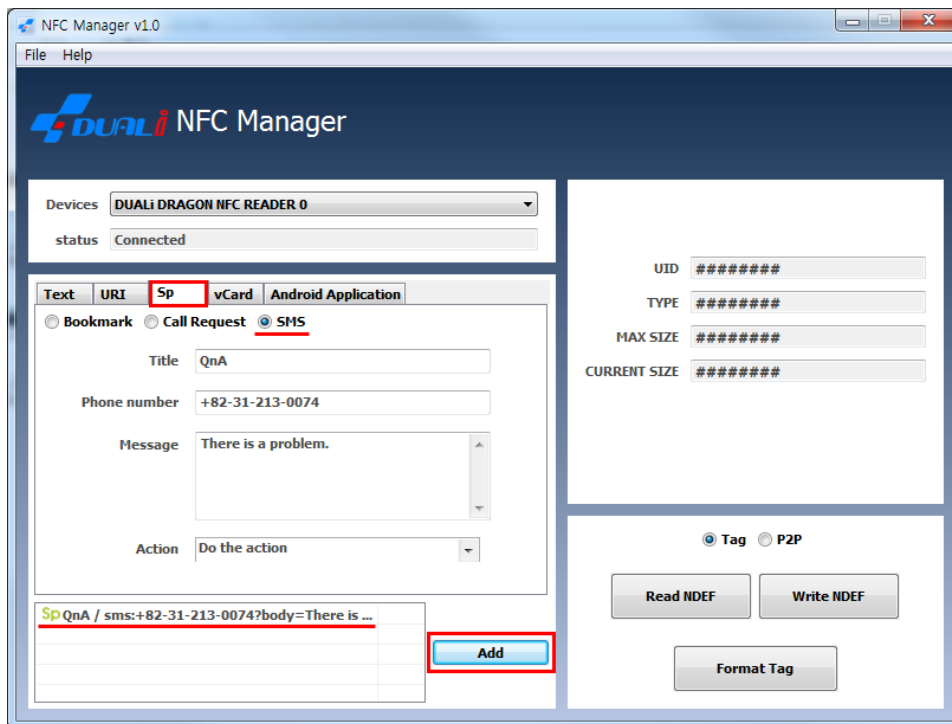

NFC Manager v1.0

File Help

DUALi NFC Manager

Devices: DUALi DRAGON NFC READER 0

status: Connected

Text URI **Sp** vCard Android Application

☐ Bookmark ☐ Call Request ☒ SMS

Title: QnA

Phone number: +82-31-213-0074

Message: There is a problem.

Action: Do the action

Sp QnA / sms:+82-31-213-0074?body=There is ...

Add

UID: #####

TYPE: #####

MAX SIZE: #####

CURRENT SIZE: #####

☒ Tag ☐ P2P

Read NDEF Write NDEF

Format Tag

<SMS> Input message you want to add and click add button

<VCard Record> Input business card information you want to add and click add button

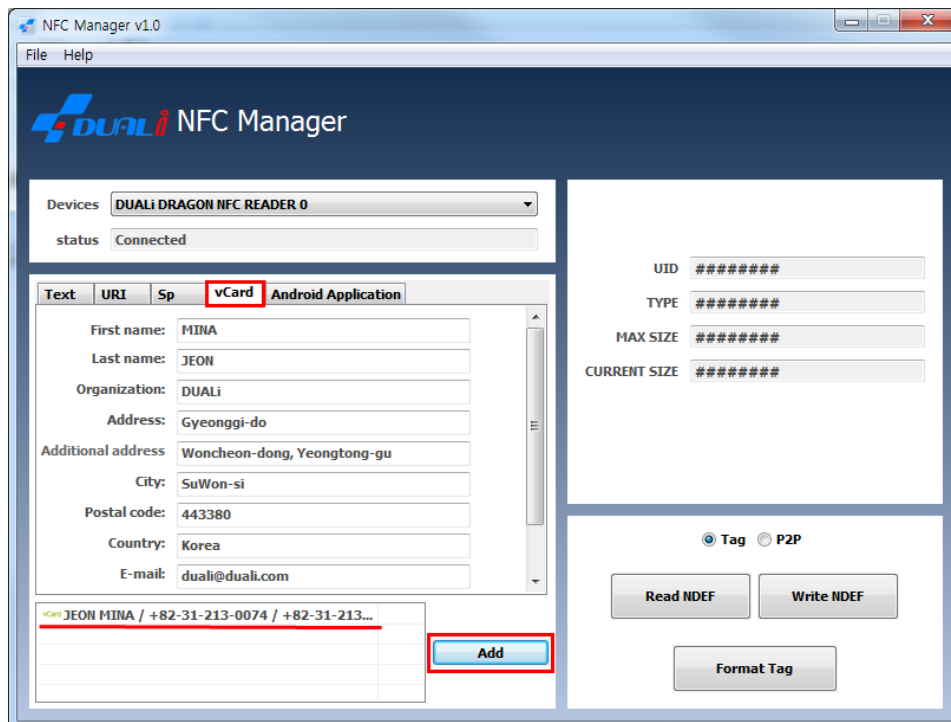

NFC Manager v1.0

File Help

DUALi NFC Manager

Devices: DUALi DRAGON NFC READER 0

status: Connected

Text URI Sp **vCard** Android Application

First name: MINA

Last name: JEON

Organization: DUALi

Address: Gyeonggi-do

Additional address: Woncheon-dong, Yeongtong-gu

City: SuWon-si

Postal code: 443380

Country: Korea

E-mail: duali@duali.com

vCard JEON MINA / +82-31-213-0074 / +82-31-213...

Add

UID: #####

TYPE: #####

MAX SIZE: #####

CURRENT SIZE: #####

☒ Tag ☐ P2P

Read NDEF Write NDEF

Format Tag

8.2 Write A Tag

1. After adding Record, click “Tag” on the lower- right hand side and “Write NDEF”

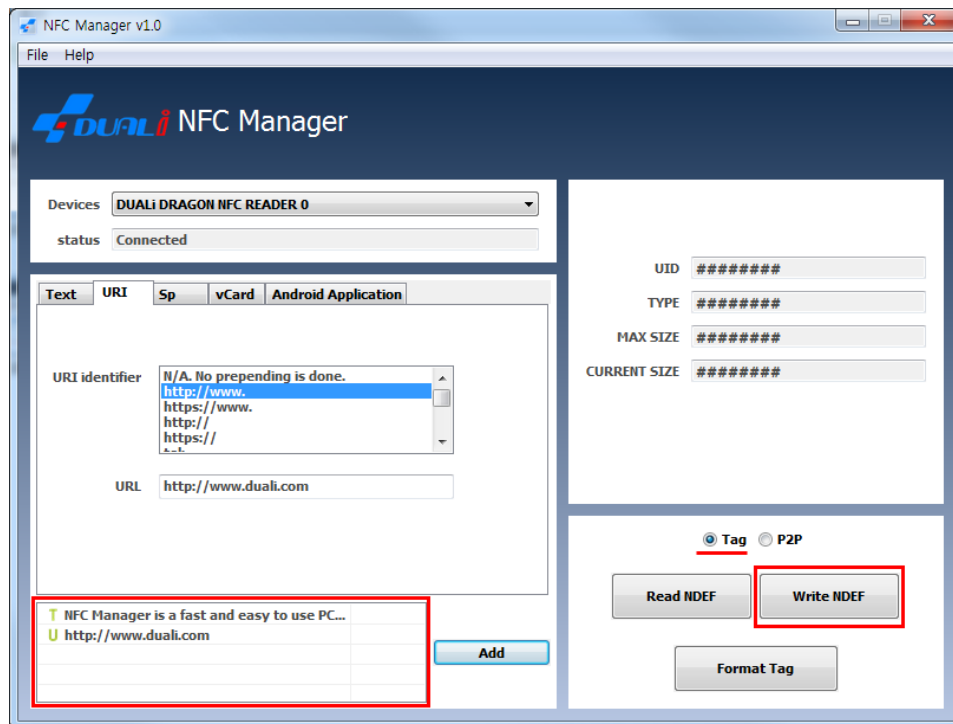

2. Place a Tag on the device.

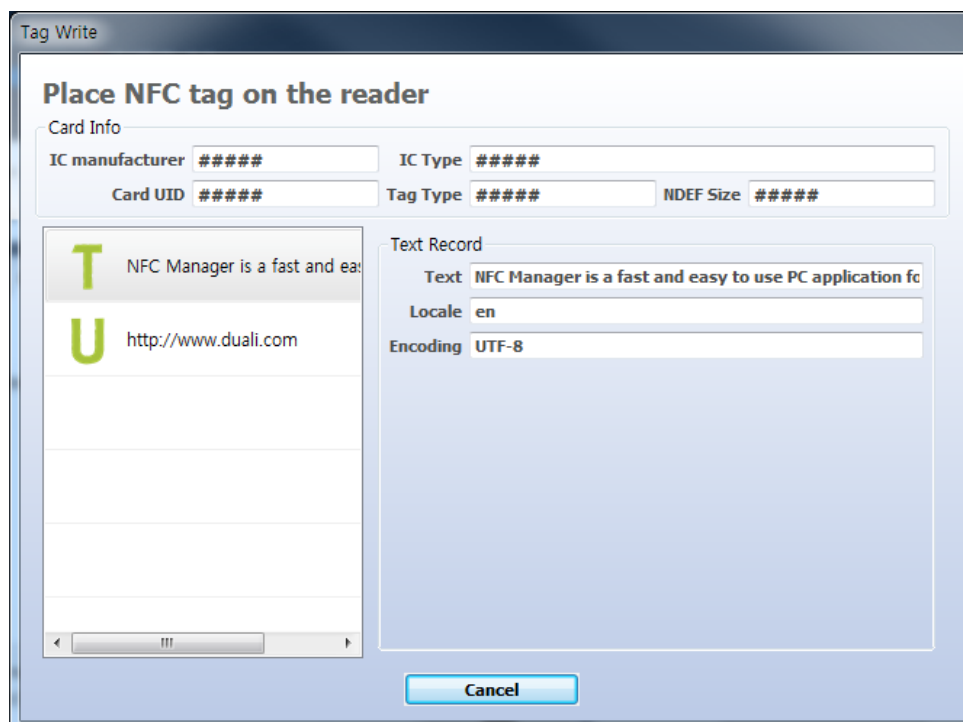

3. This message will pop up when writing a Tag is succeed.

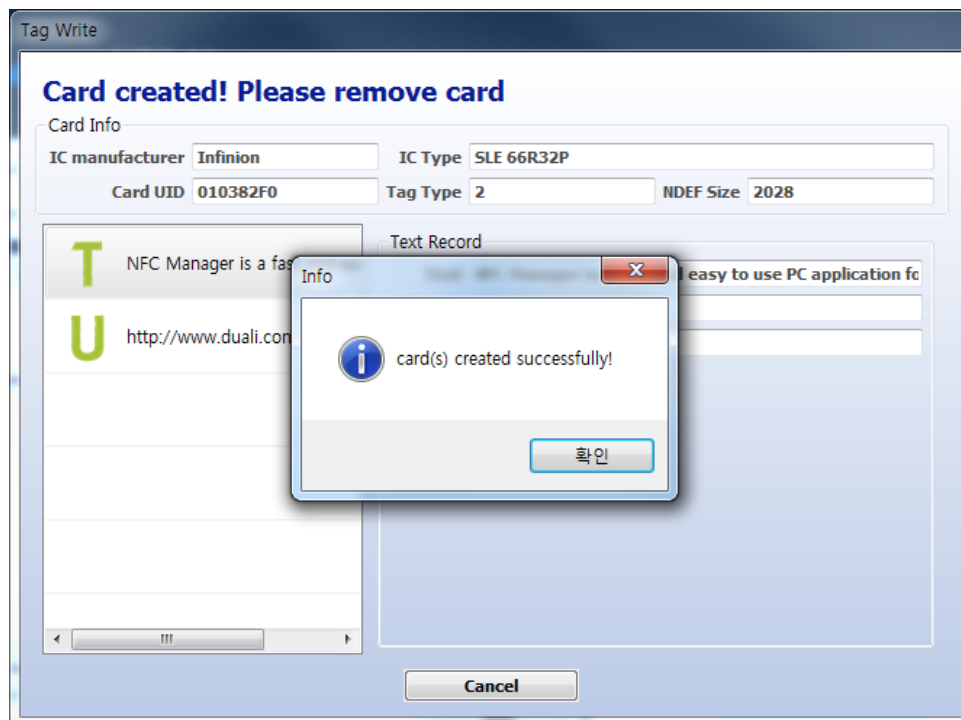

4. An error message will be shown in case of failure.

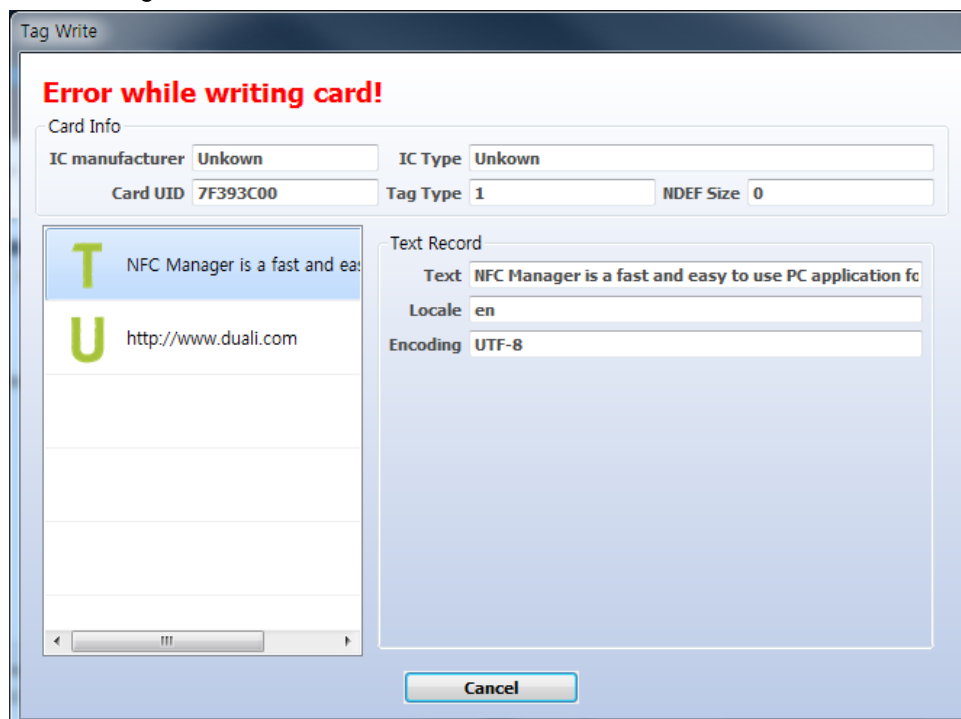

5. Following message will be shown when the size of NDEF Messages is bigger than Tag memory size.

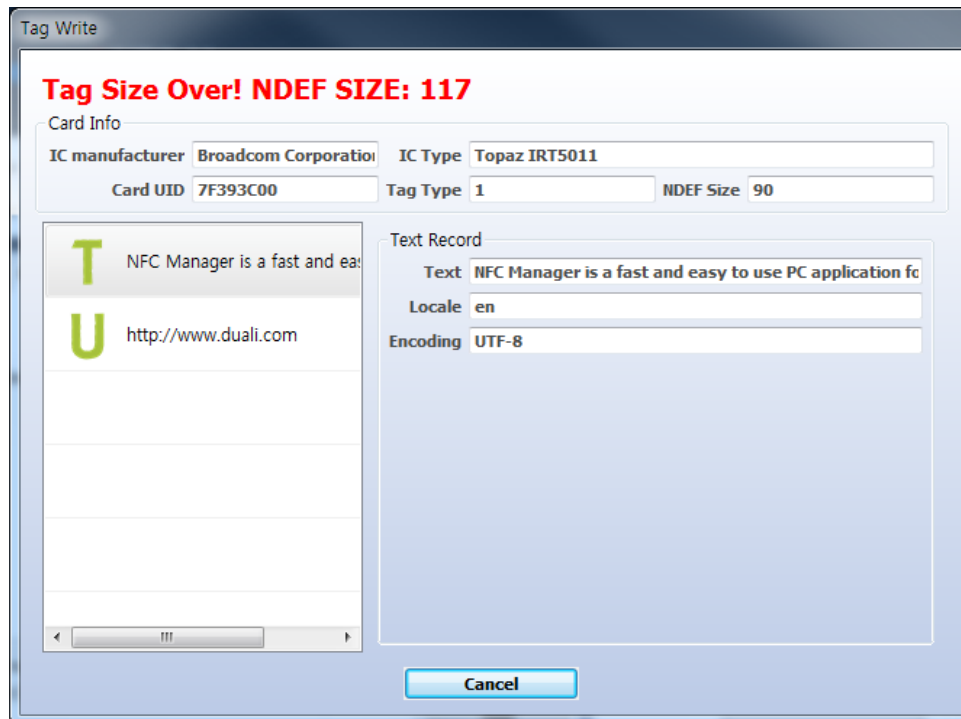

9. Tag Read

1. Click "Tag" on the lower- right hand side and "Read NDEF"

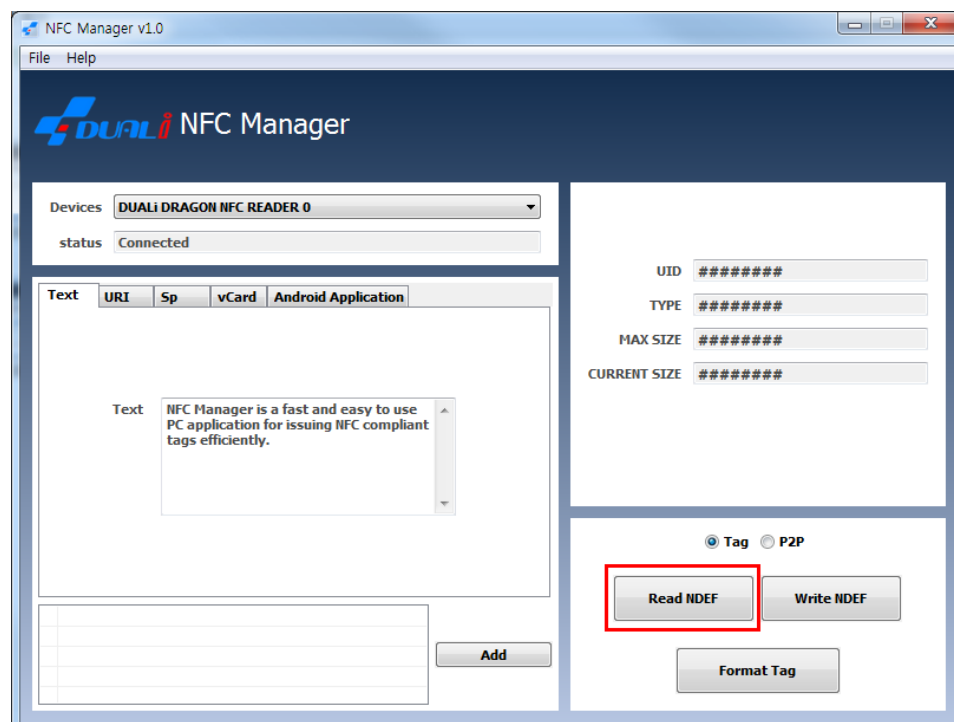

2. Place a Tag on the device.

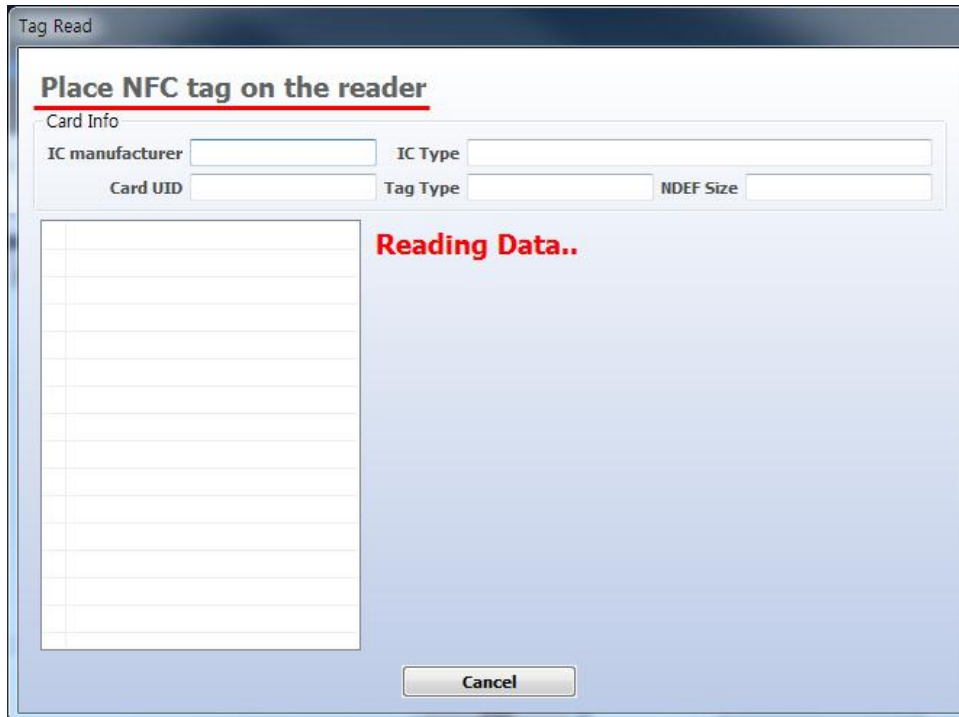

3. Following message will be show when you place a tag on [Read] windows.

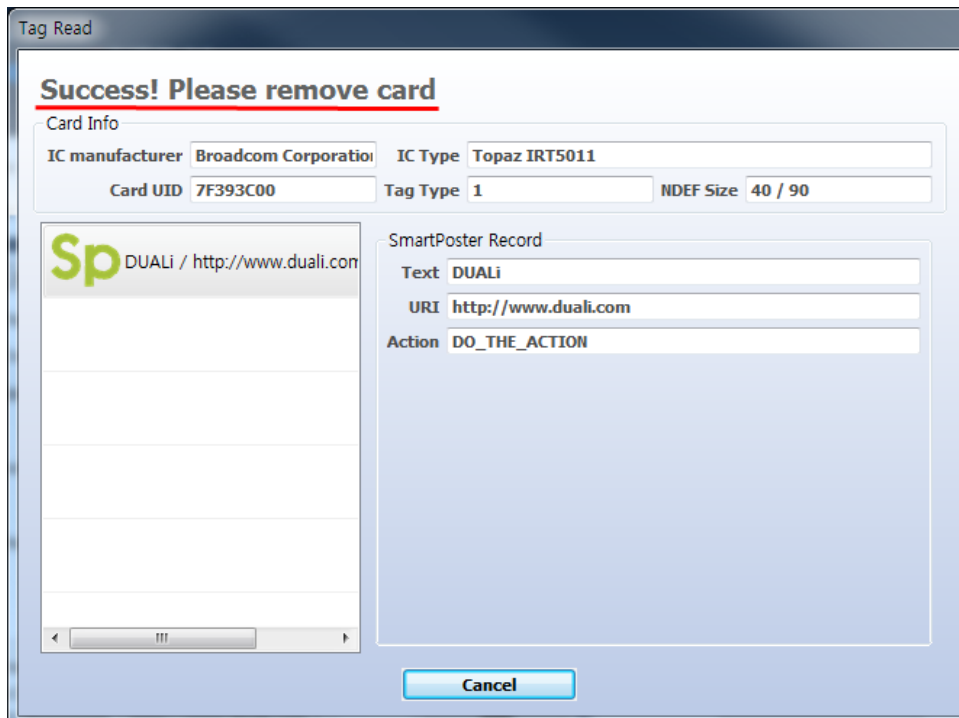

4. The below message will be shown when an unsupported tag (Refer to 2. List of NFC Tag(IC Type)) is on the device.

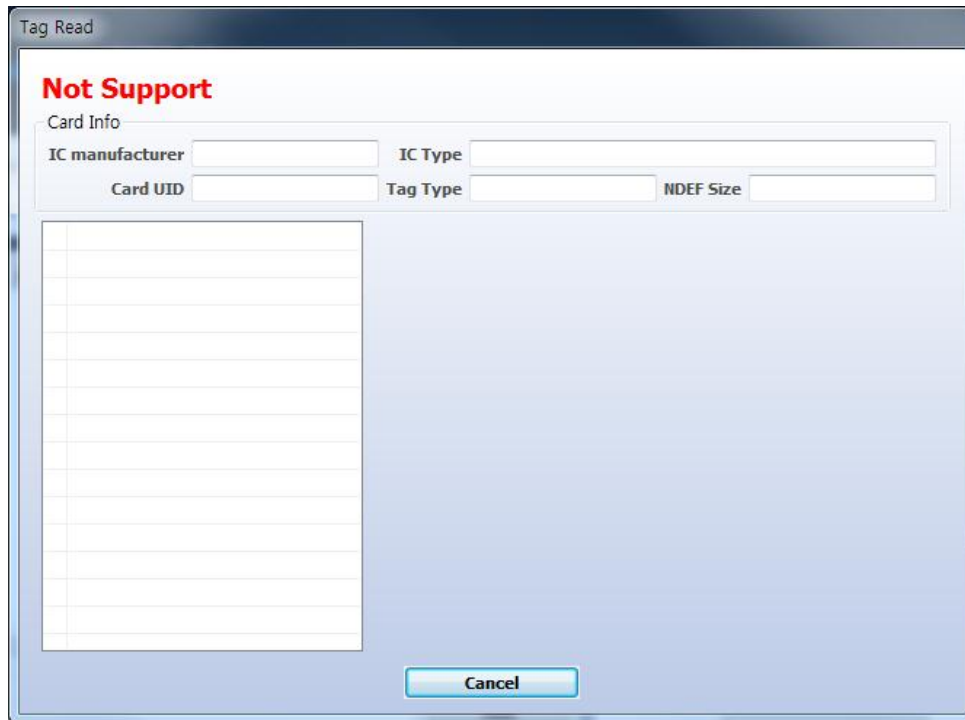

10. P2P Write

1. According to "8.1 Add Record", add Record.
Click "P2P" on the lower- right hand side and Click "NPP" or "SNEP"
(NPP: only Android 2.3 Gingerbread, SNEP: Android 4.0 ICS or above)
"Write NDEF"

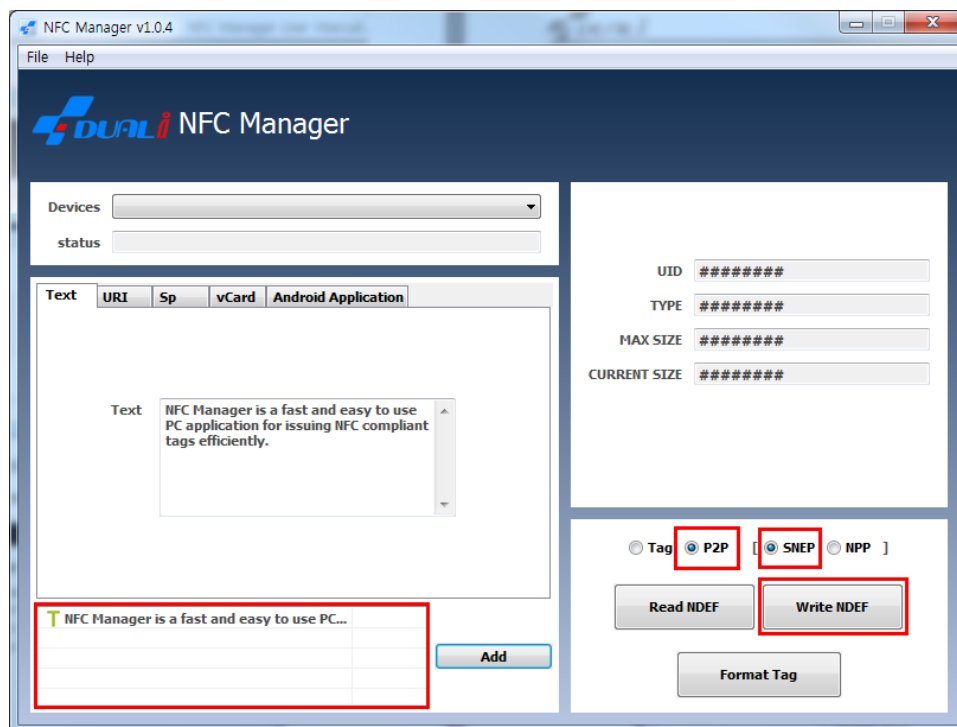

2. Place a NFC-enabled Android mobile on the device.

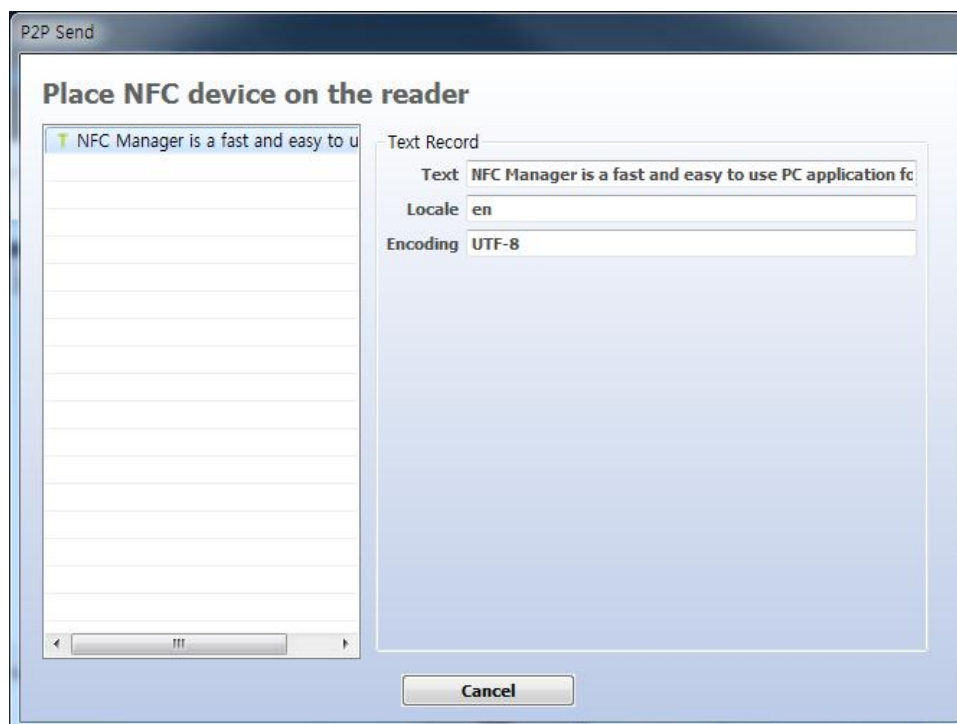

3. This message will pop up when writing a Tag is succeeded.

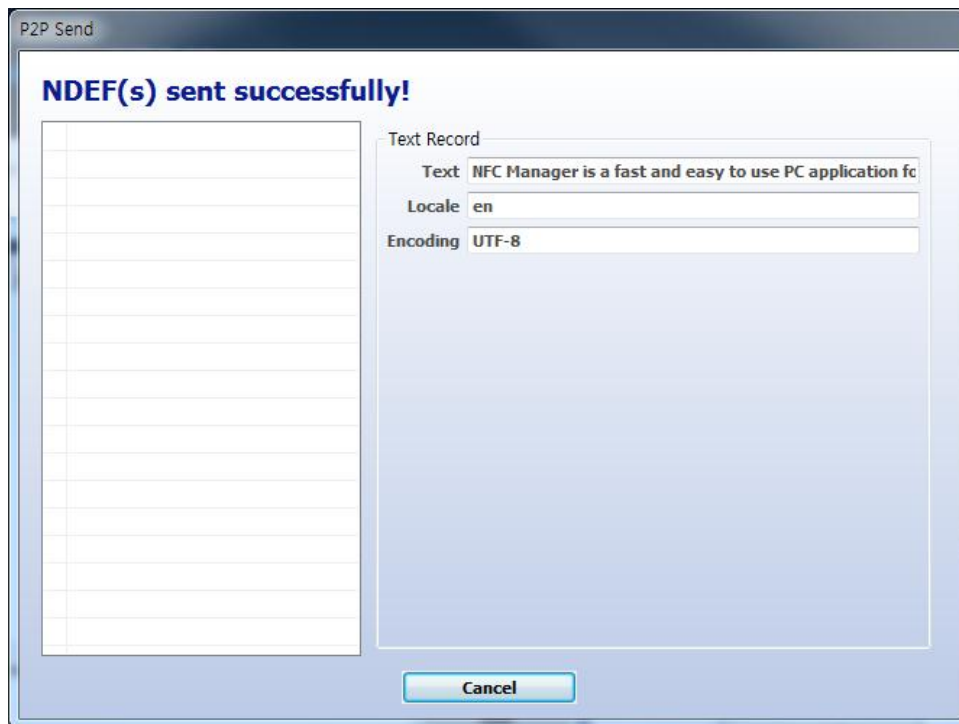

4. An error message will be shown in case of failure.

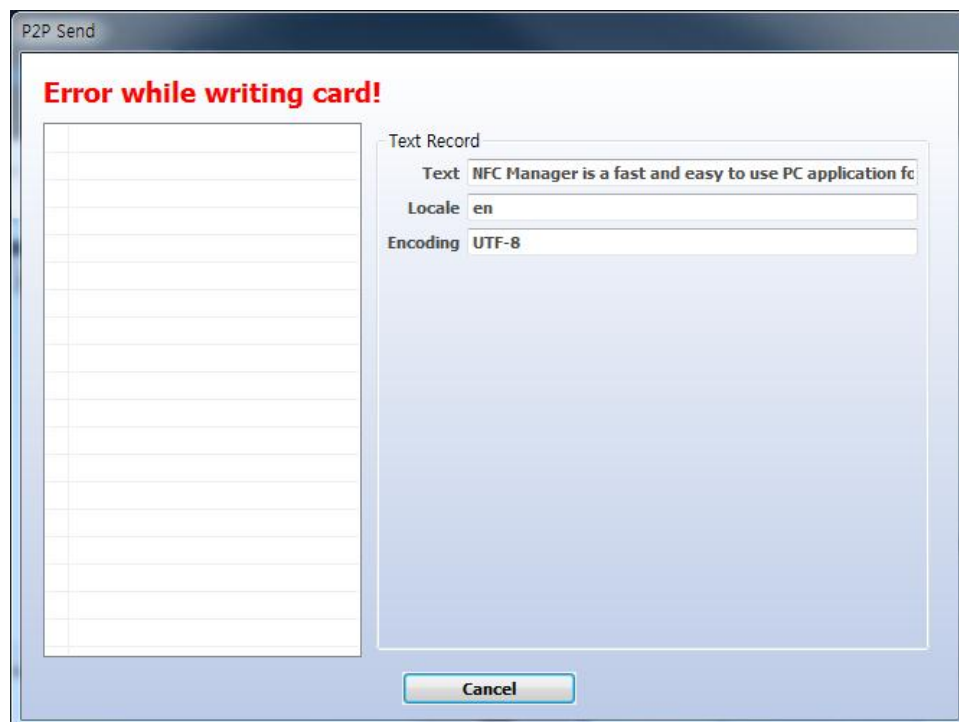

11. P2P Read

1. Click “Tag” on the lower- right hand side and “Read NDEF”
(NPP: only Android 2.3 Gingerbread, SNEP: Android 4.0 ICS or above)

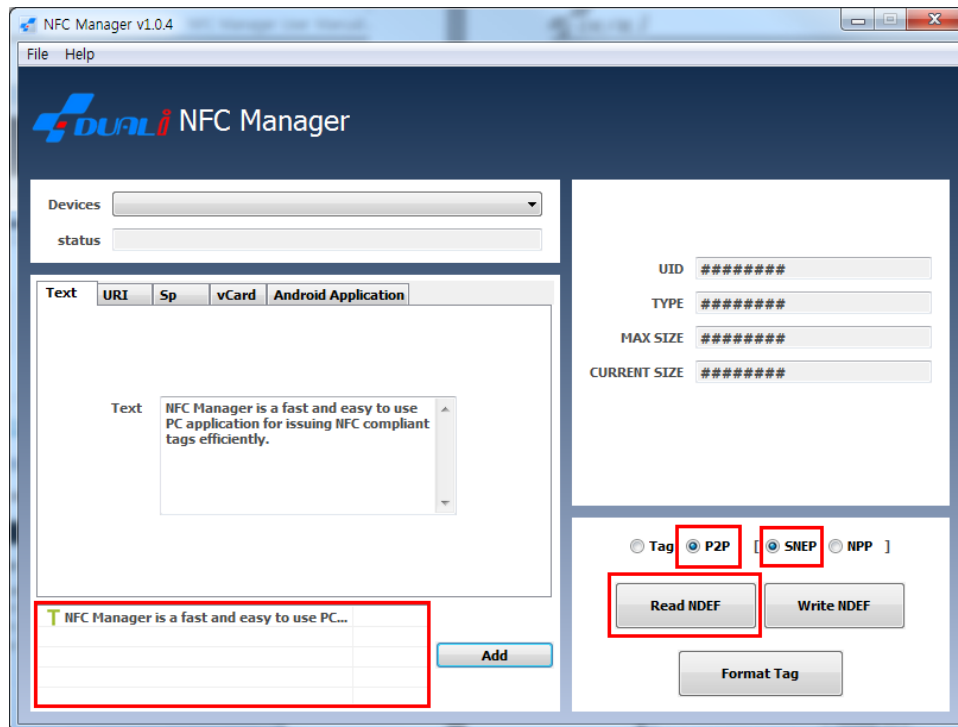

2. Place a NFC-enabled Android mobile on the device.

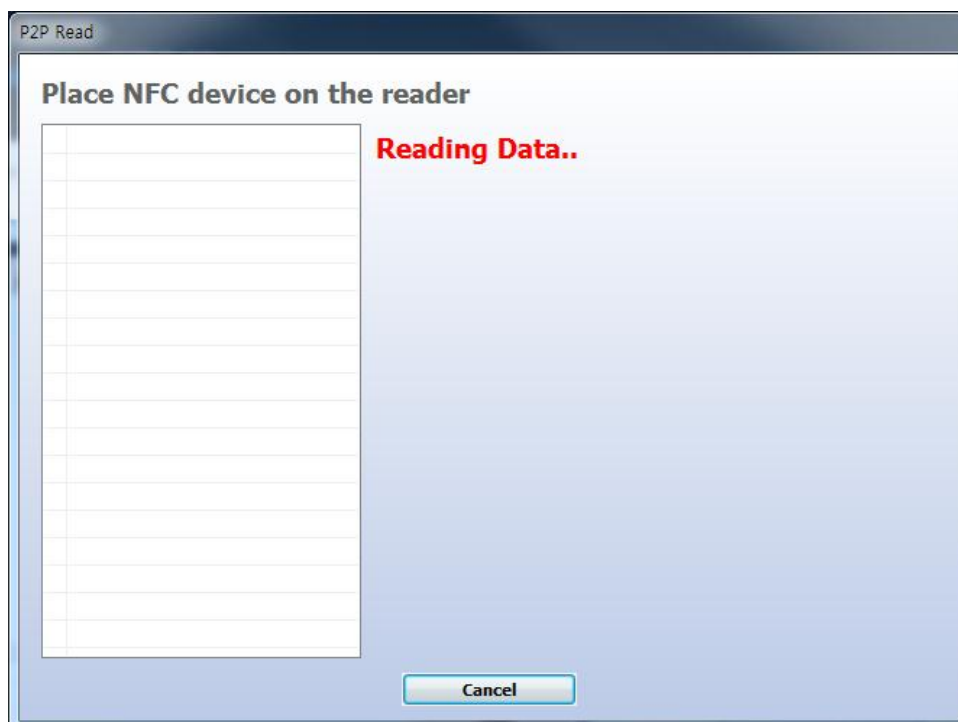

3. Following message will be show when you place a tag on [Read] windows.

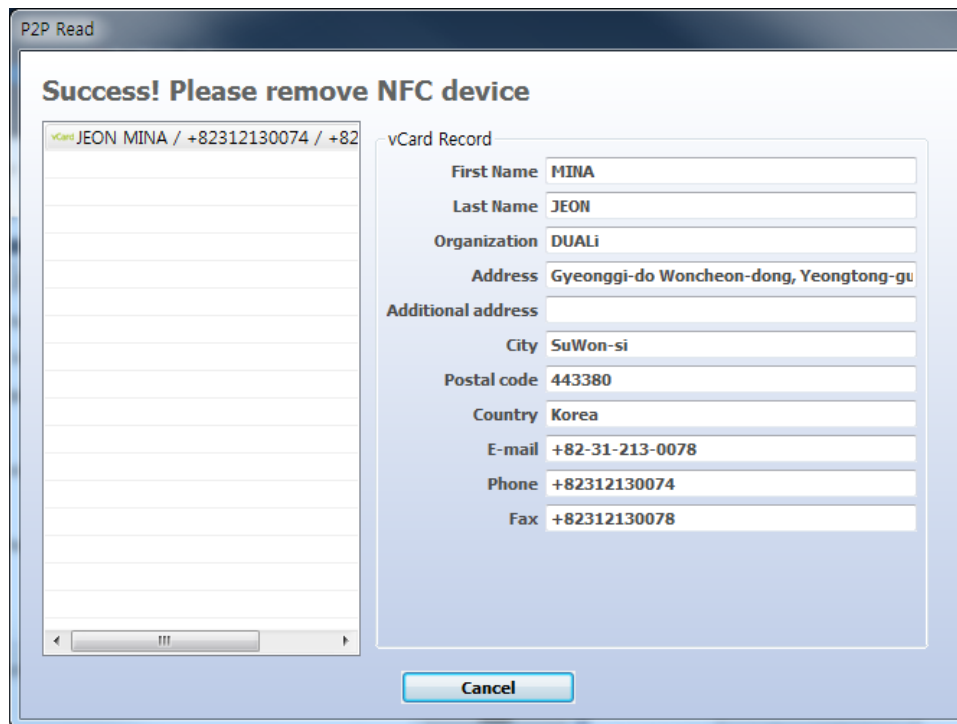

P2P Read

Success! Please remove NFC device

vCard JEON MINA / +82312130074 / +82

vCard Record

First Name	MINA
Last Name	JEON
Organization	DUALi
Address	Gyeonggi-do Woncheon-dong, Yeongtong-gu
Additional address	
City	SuWon-si
Postal code	443380
Country	Korea
E-mail	+82-31-213-0078
Phone	+82312130074
Fax	+82312130078

Cancel

4. The below message will be shown when an NFC unsupportable mobile is on the device.

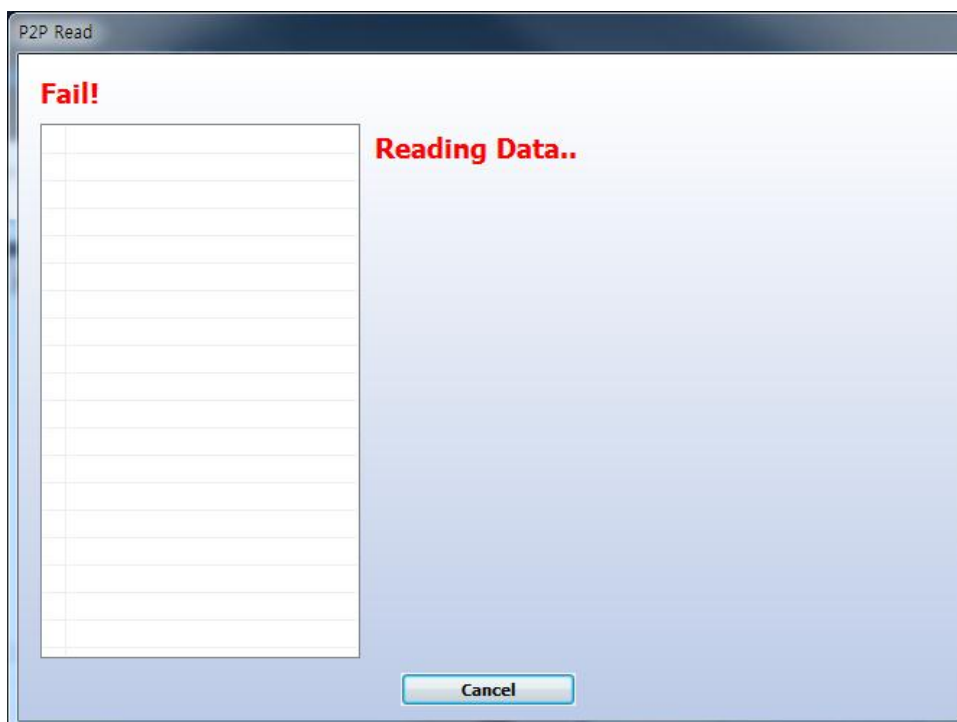

P2P Read

Fail!

Reading Data..

Cancel

DUALi Inc.

1-309 Innoplex, 552 Wonchoen-dong, Youngtong-gu,

Suwon, Gyeonggi-do, KOREA (zip: 443-380)

Tel : +82 31-213-0074

Fax : +82 31-213-0078

E-mail : duali@duali.com

Web-site : <http://www.duali.com>